

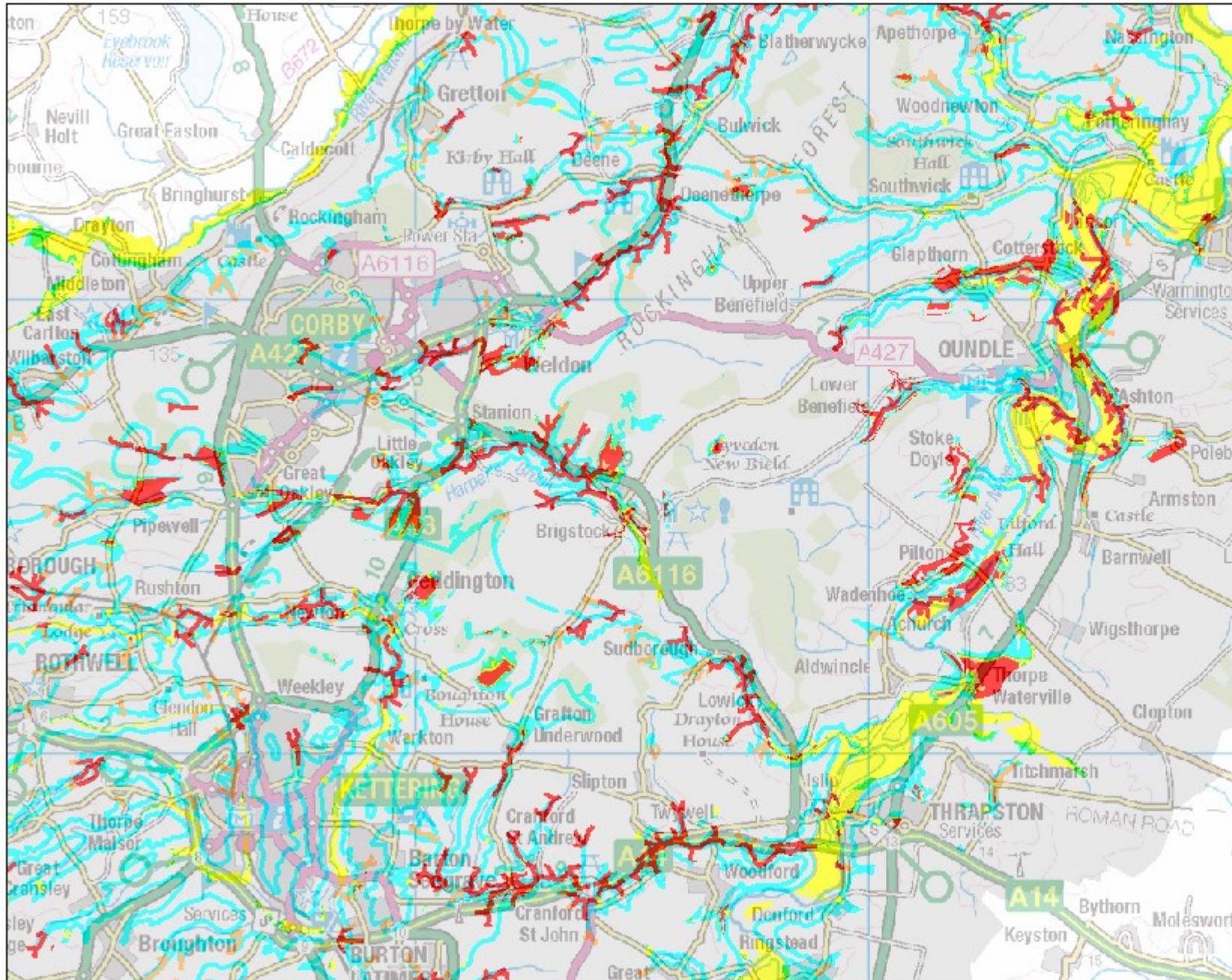





Ground Water Flood Risk Map Brigstock September 2016



Northamptonshire County Council
 Scale 1:125,000

Legend

	Very High		Low
	High		Very Low
	Moderate		Negligible

Groundwater Flood Risk Map

Very High: It is very likely that groundwater flooding will be experienced at, or near, this location with an indicative >1% annual probability.

High: It is likely that groundwater flooding will be experienced at, or near, this location with an indicative >1% annual probability.

Moderate: There is a possibility that groundwater flooding may be experienced at, or near, this location with an indicative >1% annual probability.

Low: There is a possibility that groundwater flooding may be experienced at, or near, this location with an indicative >1% annual probability.

Very Low: There is a remote possibility that groundwater flooding may be experienced at, or near, this location with an indicative >1% annual probability.

Negligible: The risk of groundwater flooding with a 1% annual probability is considered negligible at this location.

For full definitions, please see Section 4 Risk Classification of GWFRS Report, which can be found in the PDF library at www.floodtoolkit.com